

# HealthOne

*Health ERP on SAP Business One*

THE BEST-RUN BUSINESSES RUN SAP

## Coordination of Care

- Adoption of electronic medical records
- Management of chronic patient conditions
- Intervention model to preventative care model
- Use of evidence based medicine to maximize resources

## Visibility & Transparency

- Changing conditions require clarity and insight
- Compliance with accrediting and governmental regulations
- Widespread patient choice in the system

## Effective & Efficient

- Service line management for better insight into care
- Financial pressure for cost reductions
- Close workforce control for maximizing impact on cost
- Efficient materials management function

# The Needs in the Healthcare Industry

- **Deliver Superior Patient Care, while managing limited budgets**  
Understand better what patients need and when they need it.
- **Maintain Efficient, Effective Financial Operations**  
Automate finance functions to minimize costs and streamline financial processes.
- **Maintain Efficient, Effective Supply Chain Operations**  
Streamline supply chain operations to improve patient safety and service, while monitoring, controlling, and reducing costs by simplifying processes..
- **Optimize Resource Utilization and Contain Costs**  
Automate the supply chain and other labor-intensive processes of support staff and supply chain professionals to focus on their core responsibilities, rather than administrative tasks.
- **Strengthen Supplier Relationships**  
Optimize relationships with your most important trading partners through increased collaboration and mutual assistance

## Key Healthcare Executive questions:

- How do I increase patient satisfaction?
- How do I enhance treatment quality ?
- How do I attract a skilled work force?
- How do I grow employee productivity?
- How do I contain growing costs and expenses?
- How do I increase the operational efficiency?
- How do I attract and retain patients and doctors?

# Lack of Optimized Resources and Business Processes Reduces Patient Care Quality

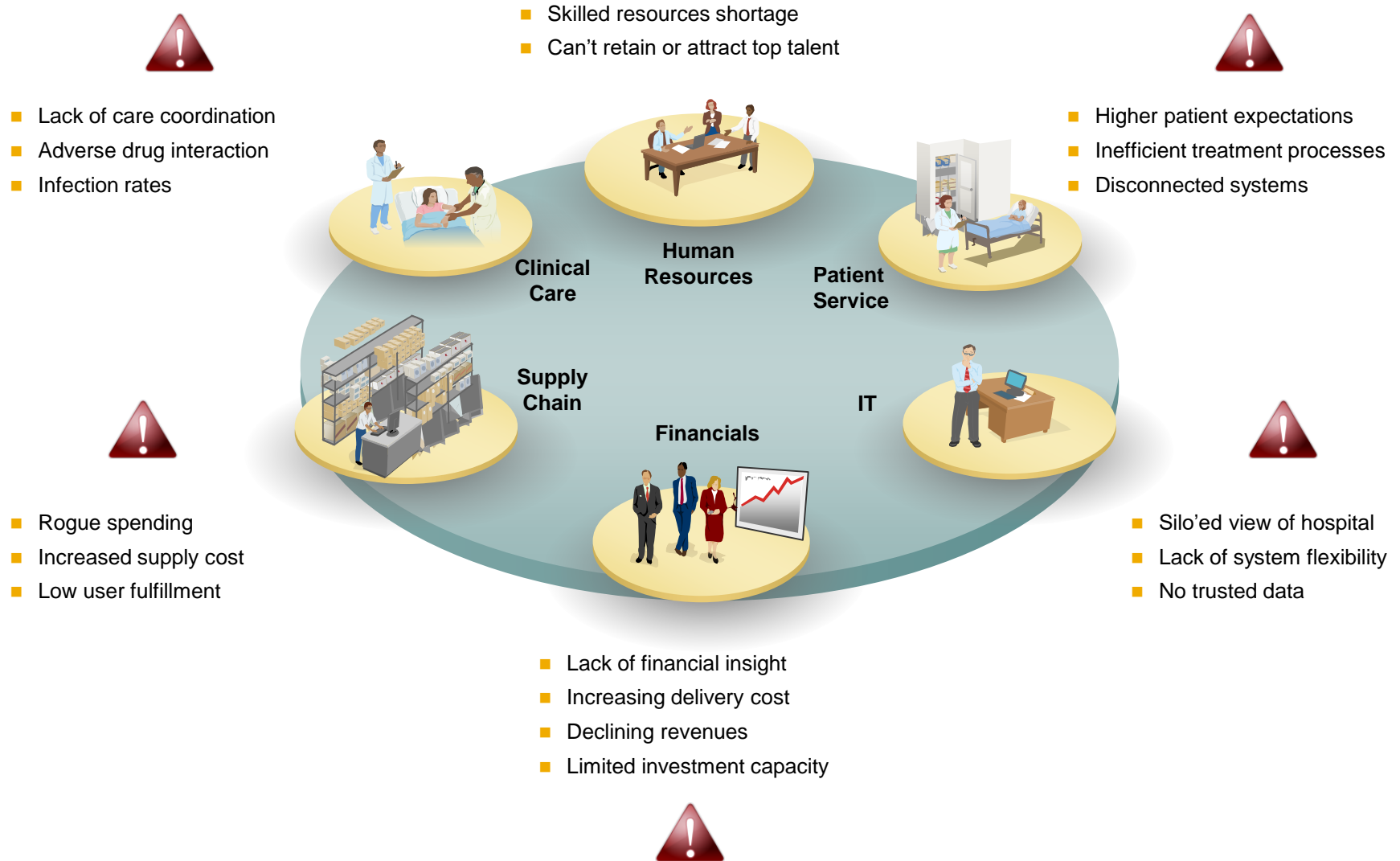

# SAP and HealthOne Optimize Resources, Increase Service Responsiveness and Quality

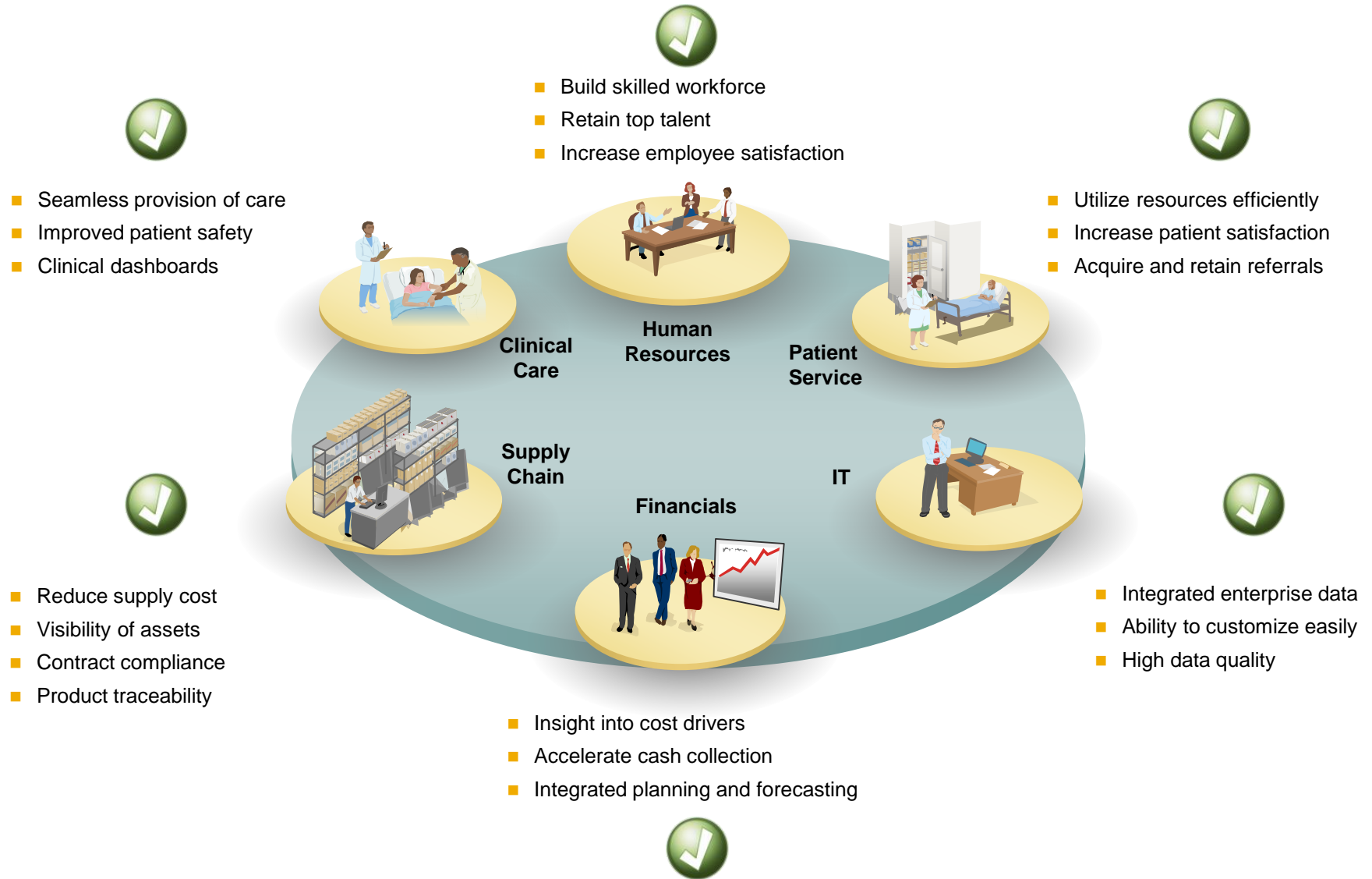

# HealthOne, a central system to manage all your Medical Center

## ■ Integrates all critical functions

Manage your center from beginning to end all in one system

## ■ Including power of SAP

Integration of clinical modules in the most powerful ERP market, SAP Business One. With the tools used by the most efficient companies in other sectors

**SAP** Business One

# HealthOne. Features included

▶ 1

- Patients Records
- Agendas
- On line appointment
- Traceability
- Medical History
- Diagnostic test. Sender
- Surgery
- Nursing
- Scales fees
- Hospital stay
- Emergency

▶ 3

- Invoicing. Simple o collective
- Invoice reconciliation
- Provisioning.
- Economic Management
- Marketing/ CRM
- Financial Accounting
- Cost accounting
- Bank management
- Budgets

▶ 2

- Human Resources. Training
- Document management
- Pharmacy. Drug list integration
- Card connections
- Staff schedules
- Settlements of doctors accounts
- RIS/PACS, LIS integration

▶ 4

- Reporting
- Business Intelligence
- Balance Scorecard
- Warnings
- Activities
- Mobility. Iphone, Ipad, Android.

# HealthOne – Patients Datas

The record includes non-clinical data provide the basis for patient identification in the system. A system of multiple tabs allows categorize and separate information (socio-demographic, economic, etc.) also allowing its subsequent operation. Some of this information may be mandatory to register a new patient.

**Datos del paciente**

NP de Pacient: 7    Historia Ant.:    Fecha de Nac.: 01/01/1972

Nombre: MARGARITA    Dirección: C/DOLORS IBBARRURI, 150    Edad: 41

Primer apellido: MACARRO    Cpostal/Loc.: 10600 PLASENCIA    Teléfono:   

Seg. Apellido: SIRGADO    Provincia: Cáceres    Móvil:   

Nif.: ES80077851Q    País: España    Email:   

Num. Seg. Social: 1458741114411    Fecha de Alta: 03/12/2013    Sexo: Mujer

Estado Civil: Soltero

Presupuestos: 0,00

Datos Económicos		Citas	Seguimientos	Observaciones	Anexos			
Tipo	Número	Fecha Inicio	Fecha Fin	Importe	Importe Pendiente	Estado		
Reducción de mamas	14	12/07/2013		0,000000	0,000000	F		
Factura	1300287	12/07/2013		1200,000000	1200,000000	Pendiente		
Albarán Clínico	261	12/07/2013		1200,000000	0,000000	Cerrado		
Presupuestos	14	12/07/2013		1200,000000	1200,000000	Aceptado		
Intervención quirúrgica	41	12/07/2013		-29,000000	0,000000			

OK    Cancelar

Log de mensajes de sistema (29)    17/12/2013 19:23    SAP One

Among the many possibilities in terms of affiliation, you can define multiple categories, include photographs, patient documentation, etc. We can also view the status of their accounts, clinical processes that have treated you or to access their scheduled appointments, tracking, billing, cost allocations. etc.

# HealthOne – Web appointments

Patients can request an appointment to the medical center through a website. They receive a SMS when appointment is accepted.

Authorized personnel will have access to your calendar and can view the appointments you have scheduled for a particular day.

# HealthOne – Agendas

The Appointment module allows complete control of outpatient programming and planning of operating rooms and other resources department. A totally intuitive, Outlook-like interface, facilitating adoption by the hospital staff.

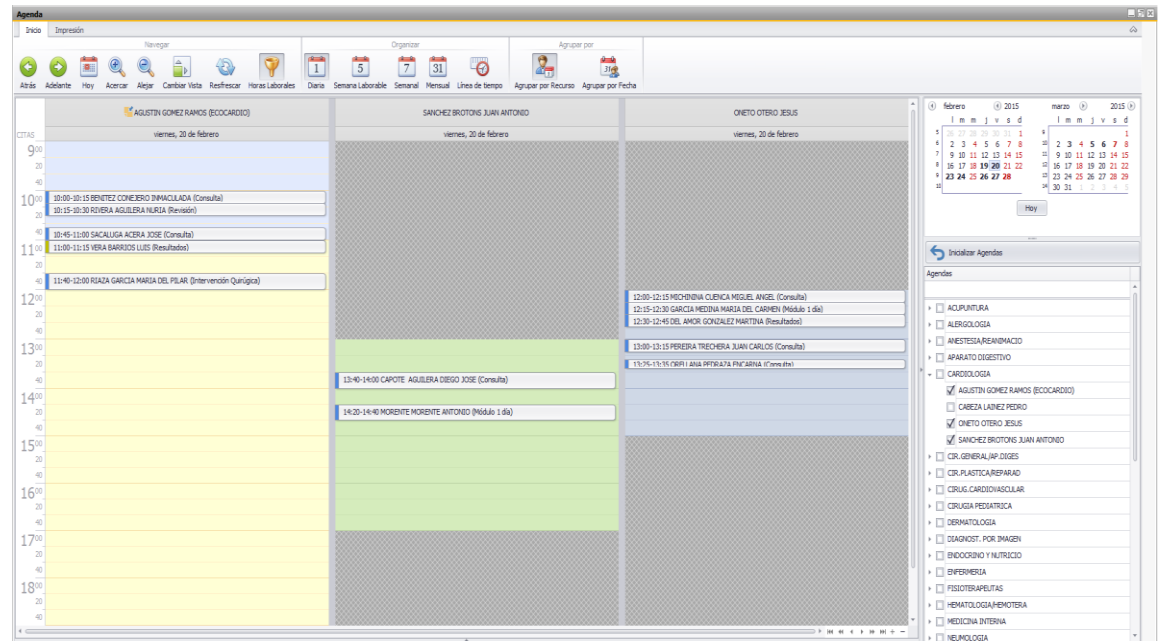

The schedules system is designed so that each system user has access to the schedules that can handle, there are direct links to patient records as well as his record.

Users can register appointments, delete them and modify them. They can also drag them from one day to the next in the same agenda or from one agenda to another. You can block hours or days in the calendar by default or by exceptions. It includes a system of programmable warnings that can prevent the recording of an appointment if certain conditions are met.

# HealthOne - Traceability

Historial	Ir Paciente	Paci...	Hora d...	Paciente	BT1	Sala de esp...	BT2	Entrada Co...	BT3	Salida Cons...	Agenda	Ab. Clínico
			3 9:00	RIOS REGIDOR AGUSTIN	✓	17:16	✓		✓		Pilar Unal Arias	
			667 9:15	MARINA ARIAS ANTONIO	✓	17:16	✓	12:23	✓		Pilar Unal Arias	
			26 9:30	SANCHEZ PIÑERO MANUEL	✓	17:16	✓	17:16	✓	17:17	Pilar Unal Arias	
			638 9:45	DIAZ CUMPLIDO VALENTIN	✓	17:18	✓	17:18	✓	17:18	Pilar Unal Arias	
			868 10:00	GARCIA DE BLAS SAES RAM...	✓	13:29	✓	13:29	✓	13:31	Pilar Unal Arias	
			10 10:15	SANCHEZ MIGUEL MARIA PI...	✓	11:34	✓	11:34	✓	11:34	Pilar Unal Arias	
			961 10:30	CORDERO GARCIA FERMIN	✓	11:11	✓	11:12	✓	11:21	Pilar Unal Arias	

The system gives us full traceability of the patient over our facilities. Our employees have access to their patient tracking milestones. These data allow us to effectively manage internal costs and continuously improving the experience for our patients

Traceability of operating rooms allows us to control the timing of actions on patients and allocate the human and material resources used in each intervention.

The emergency department have their own traceability system for classifying patients by their degree of emergency. We can analyze wait times, the duration of treatment, the performance of the department etc.

# HealthOne – Medical History

This module manages in a unified way all the clinical information during the entire life cycle of the patient, making a true "**paperless hospital**" as possible.

The medical history includes, among many other features, protocols for monitoring the evolution of the patient and clinical course, management background, events management, issuing prescriptions, clinical trials, display results (analytical, diagnostic imaging, etc.)

Information is correctly structured around departmental level currently allowing the maximum degree of control and organization of the clinical history of patients.

The EMR is unique per patient, although it includes the set of medical specialties, in this sense, it can consist of a standard format, or it can be made entirely according to the medical center, based on models of History by specialty defined by the doctors teams. The Report Editor, included in HealthOne, allows you to easily design any type of report template required by the Medical Centers. It,s included a Form Designer to collect the clinical data required by any department of the center.

# HealthOne – Medical History

**Datos del Paciente**

Nº de Historia: 1  
Nombre: PILAR  
Primer apellido: SIBON  
Seg. Apellido: CAMINO

**Nuevo Informe**

Nombre: ADMINISTRACIÓN

- Documentos
  - LOPD
  - Recibo
  - Recibo ingreso
- Justificantes
  - Consultas Externas
  - Ingresado
  - Urgencias
  - Intervención
- URG. HOSPITALARIAS
  - Informes
    - Informe Urgencias
    - Parte de Lesiones
    - Informe simple

**Solicitar Prueba**

Nombre: URG. HOSPITALARIAS

- Pruebas
  - RX
  - Análítica
  - Test
- TRAUMAT. Y ORTOPEDIA
  - Pruebas
    - RX
- PEDIATRIA
  - Pruebas
    - RX
    - Análítica
- NEUMOLOGIA
  - Otros
    - RX

**Informe: URGENCIAS**

Nº de Historia Clínica: 1      Fecha: 12 de septiembre de 2016  
Cif: ES31252445E  
Paciente: SIBON CAMINO PILAR  
Dirección: SAN FRANCISCO, 17 1º  
Localidad: CADIZ      Provincia: 11  
Teléfono: 856171053  
Email:

Mujer Varón de años, sin hábitos tóxicos y sin alergias medicamentosas conocidas; con antecedentes personales de \_\_\_\_\_. Realiza tratamiento domiciliario con \_\_\_\_\_.  
**MOTIVO DE CONSULTA:** Acude a urgencias por

**Pruebas solicitadas**

Fecha	Estado	Prueba	Departamento	Nombre Facult...	Ti...	Proceso
12/09/2016	Agendada	Test	URG. HOSPITALARIAS	manager	Cons	121529
12/09/2016	Enviada	Análítica	URG. HOSPITALARIAS	manager	Cons	121529

**Curso Clínico**

Fecha	Intervención	Departamento	Nombre F...	Tip...	Proceso
06/09/2016	Test	URG. HOSPITAL	manager	Cons	121529
06/09/2016	Receta	URG. HOSPITAL	manager	Cons	121529
06/09/2016	Traficos	TRAUMAT. Y OR	manager	Cons	121529
18/07/2016	Receta	PSIQUIATRIA	manager		
18/07/2016	Receta	PEDIATRIA	manager		
15/07/2016	Informe Urgencias	URG. HOSPITAL	manager		
15/07/2016	RX	TRAUMAT. Y OR	manager		
15/07/2016	Consultas Externas	ADMINISTRACI	manager		
15/07/2016	Recibo	ADMINISTRACI	manager		
15/07/2016	Recibo	ADMINISTRACI	manager		
15/07/2016	Ingresado	ADMINISTRACI	manager		
15/07/2016	Informe Urgencias	URG. HOSPITAL	manager		

**Seguimiento**

Grados: 40, 36,5, 37,2, 38,5, 37, 37, 38, 37, 38, 36,5, 36,5, 40  
Kg: 46, 47, 47, 46,1, 46, 47,5, 45,6

12/09/2016 16:32

SAP Business One

Monitoring the patient is very intuitive. All reports and evidence by department and date of completion are displayed.

# HealthOne – Diagnostic test

The main interface is divided into several sections:

- Historia Clínica (Patient History):** Located on the left, it shows patient details for "PILAR SIBON CAMINO". It includes a "Nuevo Informe" (New Report) section with a tree view of medical categories like ADMINISTRACIÓN, URG. HOSPITALARIAS, and PEDIATRIA.
- Documentos (Documents):** A central panel showing a list of documents. It includes a "Cargar Fichero" (Upload File) button and a "Cambiar Vista" (Change View) option. Below the list, there are buttons for "Añadir" (Add) and "Cancelar" (Cancel).
- Editor de Imágenes (Image Editor):** A large window in the foreground displaying two X-ray images of hands. A red circle highlights a specific area on the right-hand X-ray. The editor has a menu bar (Archivo, Editor, Formato, Opciones) and a toolbar with various editing tools. A "SALIR" (Exit) button is located at the bottom right of the editor.
- Table:** On the right side, there is a table with columns: Departamento, Nombre F..., Tip..., Proceso. It lists various medical departments and their associated processes.
- Bottom Panel:** Contains a date and time display (12/09/2016 16:44) and the SAP One Business logo.

In the patient history may include all types of diagnostic imaging and video evidence. The physician can visualize and edit.

# HealthOne – Hospitalization

Echero Tratar Vista Datos Ir a Módulos Herramientas Ventana Ayuda

Reservas

Arreste una columna aquí para agrupar por Nueva

FI	OR	Paciente	Fecha ...	Proceso	Compañía
[icon]	[icon]	OCHOA ONETO JESUS	25/09/...	Intervenc...	ADESL...
[icon]	[icon]	RIVERA CAZALLO RAIL	29/09/...	Intervenc...	ADESL...
[icon]	[icon]	PONCE ALMESTRO FRAN...	30/09/...	Intervenc...	PONCE...
[icon]	[icon]	ORTEGA BYRME JENNIFER	19/10/...	Intervenc...	ADESL...
[icon]	[icon]	PAEZ FERNANDEZ MAR...	21/01/...	Abdomin...	ACTIV...
[icon]	[icon]	DEL SASTRE GARCIA ANA...	08/05/...	Consulta ...	ADESL...
[icon]	[icon]	DELGADO MESA ANTONIO	27/07/...	Intervenc...	ACTIV...

Control de Camas

Sucursal: CLS Tipo: Todos Sexo: Todos Estado: Todos Tamaño de la cama: Actualizar

Introduzca texto a buscar... Buscar Vaciar Histórico

### PLANTA 3

201	1	SIBON CAMINO PILAR	Urgencias	PEDIATRIA SANITAS 11/01/2017	Lujo Mujer	[img alt="Patient photo"]
202					Normal Mujer	
203	12	CARRASCO RAPOSO JESUS	Urgencias	URG. HOSPITALARIAS ACTIVA MUTUA 22/11/2016	Normal Mujer	
204					Normal Mujer	
205	57529	MORALES GOMEZ FRANCISCO	Intervención	TRAUMAT. Y ORTOPEDIA ADESLAS, SEGURCADVA, S.A. 30/11/2016	Grande Mujer	
206	29	BERNAL RODRIGUEZ ISABEL	Revisión	ANESTESIA/REANIMACION ACCIDENTE DE TRAFICO(EN GESTION) 30/11/2016	Grande Mujer	
207	31787	LOPEZ ROMAN FRANCISCO	Revisión	CIRUG. CARDIOVASCULAR LOPEZ ROMAN, FRANCISCO 30/11/2016	Grande Mujer	
208					Grande Mujer	
209	39243	BENITEZ GARCIA JUAN JOSE	Revisión	ANESTESIA/REANIMACION ADESLAS, SEGURCADVA, S.A. 30/11/2016	Grande Mujer	
210	2	VALLARINO JIMENEZ AFRICA	Urgencias	APARATO DIGESTIVO SANITAS 17/11/2016	Grande Mujer	[img alt="Patient photo"]
211	9031	BASTON PASTO FRANCISCO MANUE	Intervención	ANGIOLOGIA/CIR. VASCU SANITAS 29/11/2016	Normal Mujer	
212	3	JIMENEZ SANCHEZ MARIA PAZ	Urgencias	MEDICINA GENERAL SANITAS 17/11/2016	Normal Mujer	[img alt="Patient photo"]
213					Normal Mujer	
229	6	OROZCO MASCAREÑA JOSE LUIS	Consulta	PEDIATRIA ACCIDENTE DE TRAFICO(EN GESTION) 17/11/2016	Normal Indeterminado	[img alt="Patient photo"]
230					Normal Indeterminado	

Histórico Cancelar

12/09/2016 16:47

SAP Business One

Beds allocation in our medical center is managed by hospitalization module, this control reserves and assigned beds. Physicians medical orders may be generated from this module for each patient and monitoring them.

# HealthOne – Nursing

This feature allows nurses intuitively control all actions performed on inpatients. You can validate the drug delivery, takes vital signs, records, cures, medical discharge, etc.

Hecho	Tipo	Cama	F. Prevista	Hora Prev	Paciente	Descrip. Orden	Cantidad	U. Med.	Observación
	Otros	201	19/06/2014	20:00:00	MONTERO MUÑOZ PEDRO	Temperatura	0,00		
	Medicador	201	19/06/2014	21:00:00	MONTERO MUÑOZ PEDRO				
	Medicador	201	20/06/2014	08:00:00	MONTERO MUÑOZ PEDRO				
	Otros	201	20/06/2014	08:00:00	MONTERO MUÑOZ PEDRO				
	Otros	201	20/06/2014	08:00:00	MONTERO MUÑOZ PEDRO				
	Medicador	201	20/06/2014	14:00:00	MONTERO MUÑOZ PEDRO				
	Otros	201	20/06/2014	14:00:00	MONTERO MUÑOZ PEDRO				

Fecha y Hora	Sistólica (A)	Diastólica (B)
19/06-08:00	12	7
19/06-12:00	14	9
19/06-04:00	11	7

# HealthOne – Work shifts

Fecha desde: 01/04/2016 Fecha hasta: 30/04/2016

Ubicaciones: REHABILITACION , RADIOLOGIA, CONSULTAS, PREOPERATORIO, HOSPITALIZACION 2, GUARDIAS SUP, HOSPITALIZACION 3, ADMISION, ADMINISTRACION, LIMPIEZA, COMPRAS Y FARMACIA, SERV. GRALES

Actualizar Datos Añadir Línea

Empleado	Ubicación	SubUbicación	01	02	03	04	05	06	07	08	09	10	11	12	13	14	15	16	17	18	19	20	21	22	23	24	25	26	27	28	29	30	Contratado ...	Asignad...	...	Asignado...	
▶ CONTRERAS PAYU ISABEL	REHABILITA...	REHABILITA...	M	M	M	M	M			T	T	T	T	T			M	M	M	M	M			T	T	T	T	T			PER	0,00	145,00	...	145,00		
ALMELA BARQUERO M; JOS...	REHABILITA...	REHABILITA...		M	M	M	M	M			T	T	T	T	T			M	M	M	M	M			T	T	T	T	T	T	M	M	0,00	161,00	...	161,00	
MATA HERVÉS M; BEL N	RADIOLOGIA	RADIOLOGIA	M	M	M	M	M			T	T	T	T	T			M	M	M	M	M			T	T	T	T	T				0,00	140,00	...	140,00		
BLAYA PALLAR S FERNANDO	RADIOLOGIA	RADIOLOGIA		M	M	M	M	M			T	T	T	T	T			M	M	M	M	M			T	T	T	T	T				0,00	140,00	...	140,00	
TOLEDO NAVARRO ROMÁN	CONSULTAS	AREA CONS...	VAC	VAC	VAC	VAC	VAC	VAC	VAC	VAC	VAC	VAC	VAC	T	T	T	T			M	M	M	M	M			T	T	T	T	T			0,00	362,00	...	362,00
NOGUERA RADEL DOLORES	CONSULTAS	AREA CONS...	D	D	D	D	D	D						M	M	M	M			T	T	T	T	T			M	M	M	M	M			0,00	189,00	...	189,00
RODRÓGUEZ LÁPEZ M; FUE...	CONSULTAS	AREA CONS...							M	M	M	M	T					D	D						D	D					D		0,00	105,00	...	105,00	
GÁMEZ CARRASCO MARÍA ...	HOSPITALIZ...	Pares	M	M	M	M	M			T	T	T	T	T			M	M	M	M	M			T	T	T	T	T			PER	0,00	145,00	...	145,00		
MÓNGUEZ LORENZO ELVIRA	HOSPITALIZ...	Pares		M	M	M	M	M			T	T	T	T	T			M	M	M	M	M			T	T	T	T	T	T	M	M	0,00	161,00	...	161,00	
GONZÁLEZ MARTÓNEZ JOS...	HOSPITALIZ...	Pares	M	M	M	M	M			T	T	T	T	T			M	M	M	M	M			T	T	T	T	T				Permiso	0,00	140,00	...	140,00	
LÁPEZ GUERRERO FRANCIS...	HOSPITALIZ...	Pares		M	M	M	M	M			T	T	T	T	T			M	M	M	M	M			T	T	T	T	T				0,00	140,00	...	140,00	
DE SAMPEDRO PROL LYDIA	HOSPITALIZ...	Pares	VAC	VAC	VAC	VAC	VAC	VAC	VAC	VAC	VAC	VAC	VAC	T	T	T	T			M	M	M	M	M			T	T	T	T	T			0,00	362,00	...	362,00
MENCHÁN SERNA DOMING...	HOSPITALIZ...	Pares																															0,00	0,00	...	0,00	
MARTÓNEZ GARCÍA M; TE...	HOSPITALIZ...	Pares																															0,00	0,00	...	0,00	
P REZ MARTÓNEZ AURELI...	HOSPITALIZ...	Pares																															0,00	0,00	...	0,00	

OK Cancelar

The work shifts module allows you to plan the assignments of all the staff of the center and follow their incidents.

Detailed management of the allocation status of a service or worker.

Management of incidents of payroll and substitutions.

Includes configurable dynamic reports of assignments, personnel costs per service, holidays, exercised guards, etc.

# HealthOne – Business Intelligence

Business Intelligence module integrated into a single data store all the strategic information of the Center, while providing an environment that is accessible fast, simple and friendly.

Allows a detailed analysis of clinical processes, billing, purchases, receipts and payments and even financial and cost accounting.

This module allows us to analyze actual data that is going on in the center, why it happened, and therefore predict what will happen to make appropriate decisions.

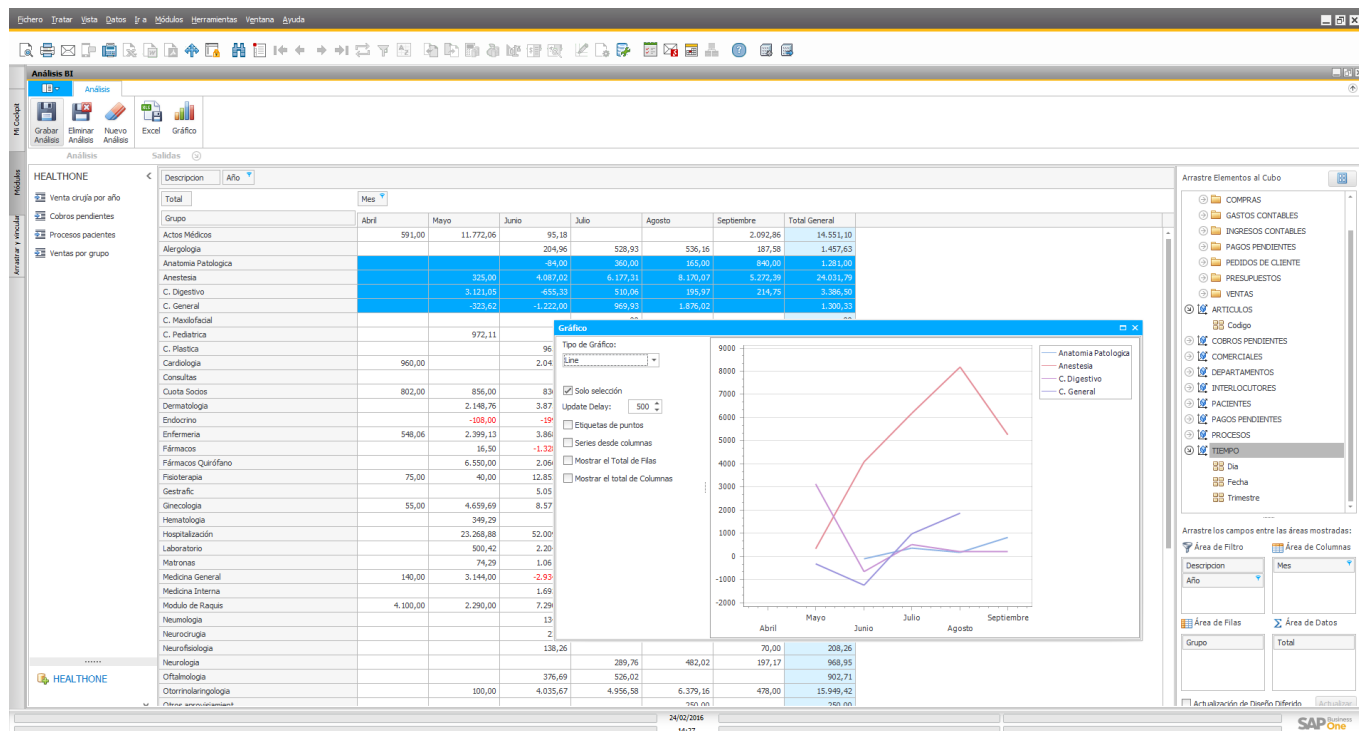

# HealthOne – Balance Scorecard

Dashboard module includes more than 50 types of charts and statistically significant for the medical center.

User can design and save dashboards, so that with one click you can analyze the state of its Center on welfare, economic, commercial area, etc.

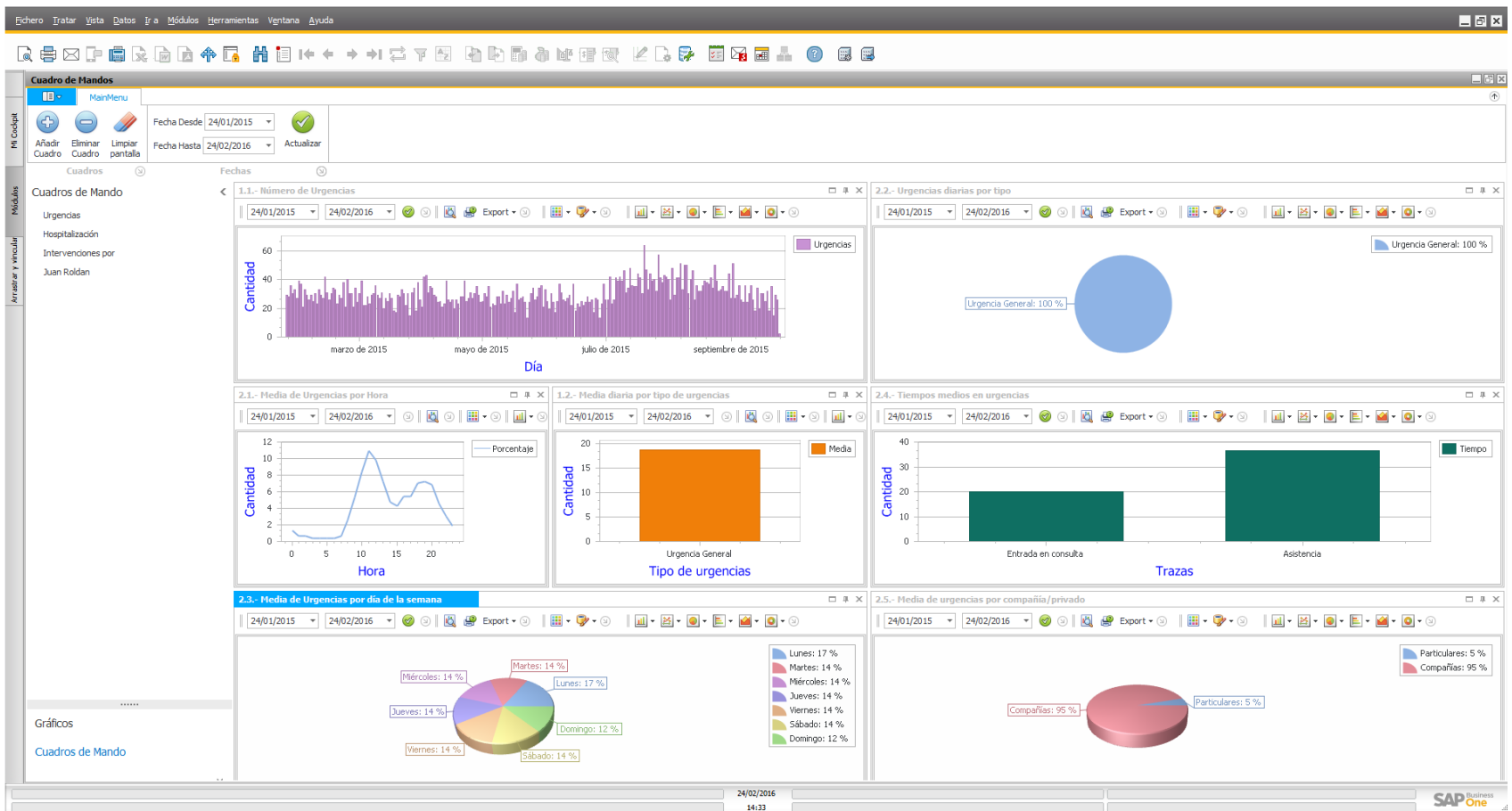

# HealthOne – Invoice payments reconciliation

This feature allows you to check the state of payment of each lines included in the invoice we have sent to the paying companies. Each line of the invoice corresponds to a medical procedure performed on a patient.

Control de Reconciliaciones de Cobros

Fecha Desde: 31/08/2015

Ver cerrada

Reconciliación

Layout: [dropdown] [icon] [icon]

Selección de Facturas

Cliente: C0000012 | SANITAS

Borrar	Numero	Fecha	Importe Total	Reconciliado	Pendiente reconciliac...	Abonado	Abonado Manual	Pendiente Aplicación	Comentarios
X	400174	31/08/2015	13.289,73	237,02	13.052,71	0,00	0,00	0,00	13.289,73 Basado en Pedidos de cliente: 21503, 21509, 21511...

Facturado: 13.289,73    Abonado: 0,00    Por aplicar: 13.289,73

Reconciliado: 237,02    Pagado: 0,00    Por reconciliar: 13.052,71

Abonado Manual: 0,00

Número: 0

Fecha: 24/02/2016

Fecha de Creación: 24/02/2016

Usuario Creador: manager

Fecha Modificación: manager

Usuario modificación: 24/02/2016

**Líneas de Factura Pendientes**

Arrastre una columna aquí para agrupar por dicha columna

Reconciliar	Estado	Nombre del paciente	Descripción artículo	A reconciliar	A Abonar Manuales
8	👍	MURIEL DE LA ROSA OLGA	FORFAIT URGENCIAS	0	0
8	👍	SANCHEZ MARZO BLANCA	REVISION	0	0
8	👍	BARBERA COLLANTES MARIA JOSE	FORFAIT URGENCIAS	0	0
8	👍	PEREZ CERVANTES RODRIGO	ABDOMEN UNA PROYECCION	0	0
8	👍	GUTIERREZ DE DIEGO ADOLFO	FORFAIT URGENCIAS	0	0
8	👍	MARTINEZ RODRIGUEZ ANTONIO	FORFAIT URGENCIAS	0	0
8	👍	MARIA DOLORES	FORFAIT URGENCIAS	0	0
8	👍	PRO ANDREA	FORFAIT URGENCIAS	0	0
8	👍	MANUEL ANTONIO	FORFAIT URGENCIAS	0	0
8	👍	MAN RAUL	FORFAIT URGENCIAS	0	0
9	👍	INDIA	FORFAIT URGENCIAS	0	0
9	👍	ALEZ CELIA	FORFAIT URGENCIAS	0	0

**Líneas Reconciliadas**

Arrastre una columna aquí para agrupar por dicha columna

Borrar	Nombre Paciente	Descripción del artículo	Importe Reconciliado	Ab
1	X	MARTINEZ RODRIGUEZ ANTONIO	FORFAIT URGENCIAS	25
2	X	DE LA CRUZ CANTON MANUEL JOSE	CONSULTA	25
3	X	HITA GARCIA JOSE MARIA	INYECTABLES	3,5
4	X	MESA VAZQUEZ ANA BELEN	FORFAIT URGENCIAS	45,88
5	X	LAGE PEREZ JESUS	FORFAIT URGENCIAS	45,88
6	X	ROBLES MERINO MARIA DEL MAR	FORFAIT URGENCIAS	45,88
7	X	RODRIGUEZ LUZ JUAN JOSE	FORFAIT URGENCIAS	45,88

Añadir    Cancelar    Reconciliar Visibles    Abonar Visibles    Eliminar Documento

Comienza por([Nombre Cliente], 'san')

24/02/2016 14:37

# HealthOne – Scale Fees

HealthOne it includes management of price scales of medical acts to companies and physicians depending on the financial arrangement they may have with the center. Prices included in medical procedures are automatically set according to these scales. Alerts may include using SQL sentences.

Acto	Especialidad	Artículo	Grupo	Descripción	Precio	Precio Info	Compañía	Regla	Artículo Suc	Tipo Cliente	Regla Precio
08098	URG. HOSPITALARIAS	068.08098		URGENCIAS	70,00				[Vacio]		
6283	URG. HOSPITALARIAS	068.06283		VISITA A DOMICILIO URGENTE DIURNA	92,00				[Vacio]		
0001	MEDICINA GENERAL	001.00001		CONSULTA	60,00				[Vacio]		
0001	TRAUMAT. Y ORTOPEDIA	040.00001		CONSULTA	60,00				[Vacio]		
0001	OTORRINOLARINGOLOGIA	035.00001		CONSULTA	60,00				[Vacio]		
0001	CIR. PLASTICA/REPARAD	014.00001		CONSULTA	60,00				[Vacio]		
0001	UROLOGIA	041.00001		CONSULTA	60,00				[Vacio]		
4062	ENFERMERIA	050.04062		CURAS O VENDAJES	15,00				[Vacio]		
10066	ENFERMERIA	050.10066		CURA MEDIANA	25,00				[Vacio]		
10037	ENFERMERIA	050.10037		CURA GRANDE	40,00				[Vacio]		
4026	ENFERMERIA	050.04026		INJECTABLES	5,75				[Vacio]		
1275	DIAGNOST. POR IMAGEN	017.01275		CRANEO, SENOS, UNA PROYECCION	25,50				[Vacio]		
1285	DIAGNOST. POR IMAGEN	017.01285		COLUMNNA COMPLETA (30 X 120). UNA PR...	51,00				[Vacio]		
1349	DIAGNOST. POR IMAGEN	017.01349		ORTOPANTOMOGRFIA	30,00				[Vacio]		
1372	DIAGNOST. POR IMAGEN	017.01372		MAMOGRAFIA UNILATERAL	40,00				[Vacio]		
1371	DIAGNOST. POR IMAGEN	017.01371		MAMOGRAFIA BILATERAL	80,00				[Vacio]		
0001	ANESTESIA/REANIMACIO	006.00001		CONSULTA	50,00				[Vacio]		
0523	ANESTESIA/REANIMACIO	006.00523		ANESTESIA GRUPO I	150,00				[Vacio]		
0524	ANESTESIA/REANIMACIO	006.00524		ANESTESIA GRUPO II	230,00				[Vacio]		
0525	ANESTESIA/REANIMACIO	006.00525		ANESTESIA GRUPO III	265,00				[Vacio]		
0526	ANESTESIA/REANIMACIO	006.00526		ANESTESIA GRUPO IV	330,00				[Vacio]		
0527	ANESTESIA/REANIMACIO	006.00527		ANESTESIA GRUPO V	400,00				[Vacio]		
0528	ANESTESIA/REANIMACIO	006.00528		ANESTESIA GRUPO VI	400,00				[Vacio]		
EP01	HOSPITALIZACION	71.EP01		ESTANCIA EN PLANTA	160,00				[Vacio]		
QX00	HOSPITALIZACION	71.QX00		QUIROFANO GRUPO 0	75,00				[Vacio]		
QX01	HOSPITALIZACION	71.QX01		QUIROFANO GRUPO 1	119,00				[Vacio]		
QX02	HOSPITALIZACION	71.QX02		QUIROFANO GRUPO 2	134,00				[Vacio]		
QX03	HOSPITALIZACION	71.QX03		QUIROFANO GRUPO 3	176,00				[Vacio]		
QX04	HOSPITALIZACION	71.QX04		QUIROFANO GRUPO 4	225,00				[Vacio]		
QX05	HOSPITALIZACION	71.QX05		QUIROFANO GRUPO 5	418,00				[Vacio]		

# How the system is implanted?

## Analysis

- Defining new development
- Inventory, interfaces, forms and reports
- Data conversion strategy

## Implement.

- Parameter setting
- Data migration
- Design and development
- Delivery of Prototype: identification of scenarios, scope and expected results
- Integration plan, testing and loads

## Final Preparation

- Productive Environment Facility
- User manuals
- Training
- Detailed implementation plan

## Go on and Support

- Reports Issue Tracker
- Support and troubleshooting
- Technical closure of project

1

Project Start

2

BluePrint

3

Prototype

4

Go on

5

Closing

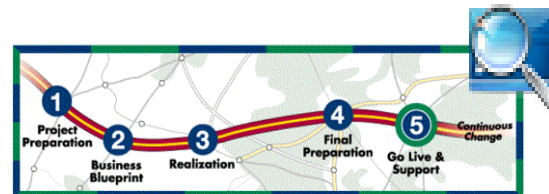

# Rapid Implementations

Average Implementation Between less than 4 Months

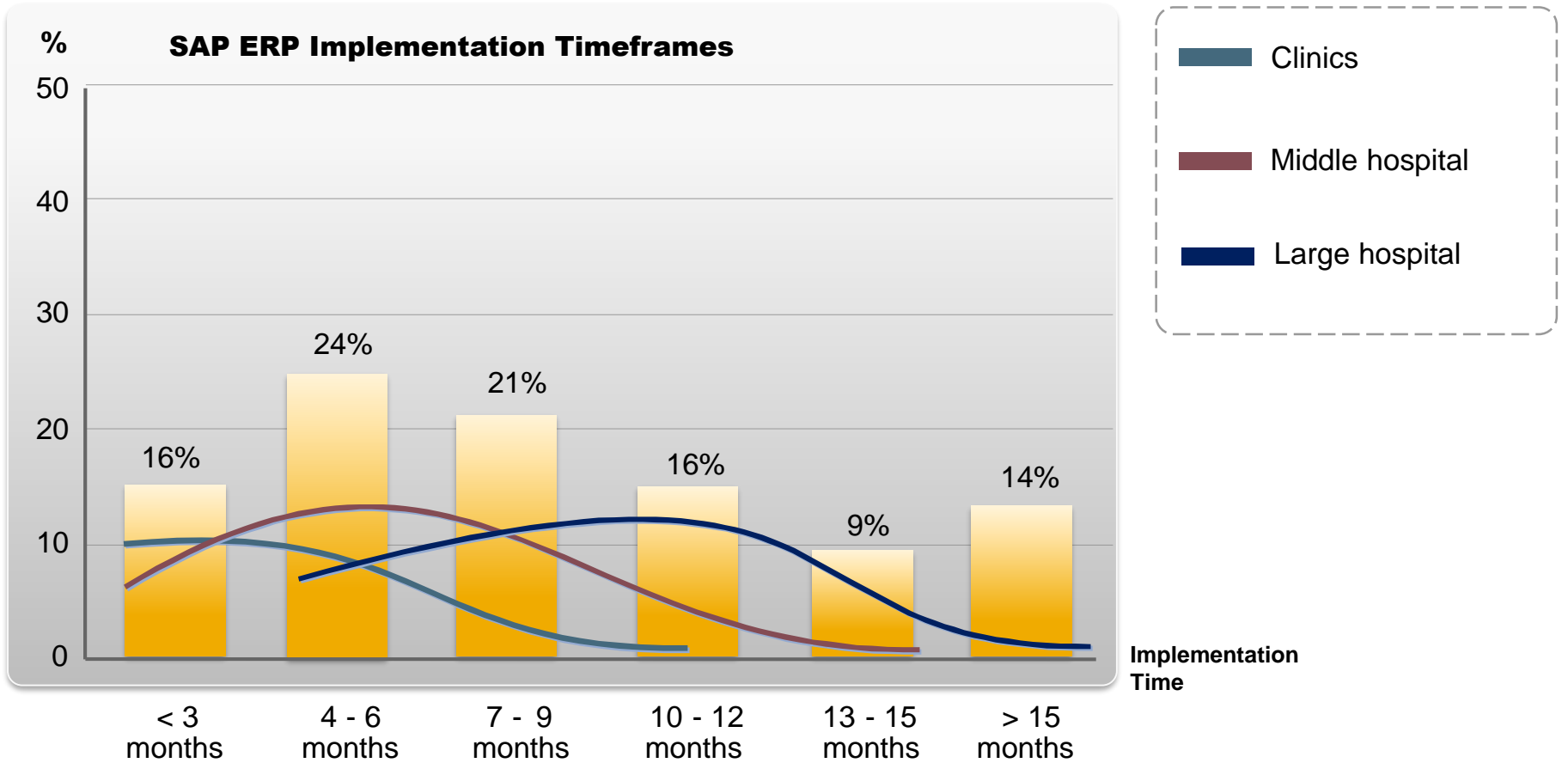

# HealthOne – More Information

Madrid

Telf: +34 911 599 917

Barcelona

Telf: +34 669 763 351

Badajoz

Telf: +34 924 279 944

**[WWW.HEALTHONE.FIRSAP.COM](http://WWW.HEALTHONE.FIRSAP.COM)**

**[infofir@firsap.com](mailto:infofir@firsap.com)**

**<https://www.youtube.com/user/FIRSAPSISTEMAS>**

